

LAND-MARK SURVEYING

Mark L. Miritz

Wisconsin Registered Land Surveyor S-2582

N9330 Knuteson Drive
Whitewater, WI 53190
Phone: (262) 495-3284
FAX : (262) 495-8421
LAND-MARKSURVEYING.COM

PLAT OF SURVEY

LOTS 10073 THROUGH 10077 OF BLOCK 184 OF LAKE COMO BEACH

A subdivision located in the Southwest 1/4 of Section 28, Town 2 North,
Range 17 East, Town of Geneva, Walworth County, Wisconsin.

Ordered by: Schauder Building, Inc.
4115 North U.S. Highway 51
Janesville, Wi. 53545-9674

Owners: Fred and Bernice Lucille Atterbury

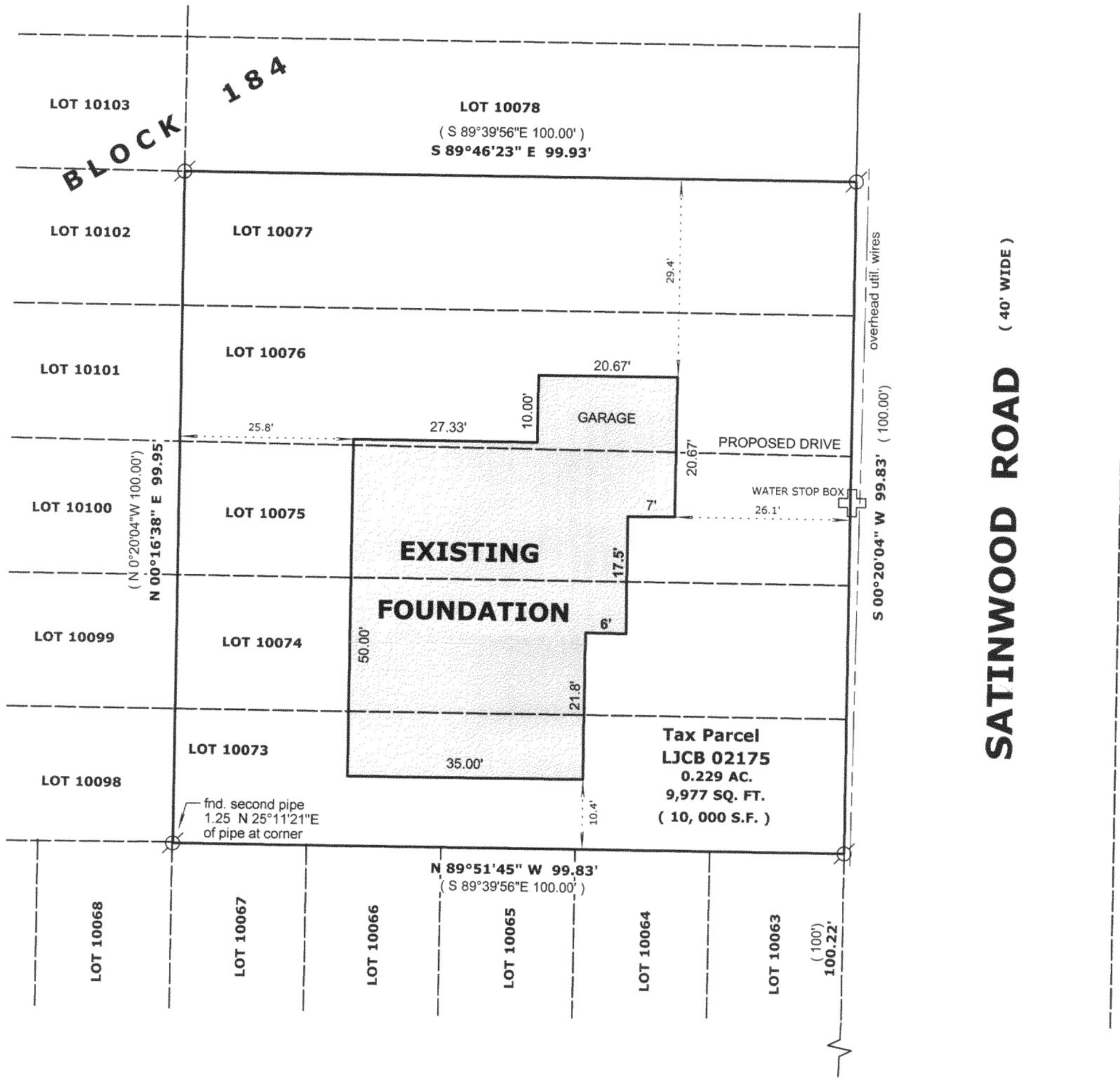

- NOTE:
- 1) This survey retraces a previous plat of survey prepared by Doug Olson, RLS 2093, dated July 29, 2004 as Job no. 2004.117, a copy of which was supplied by the owner to assist in the preparation of this plat.

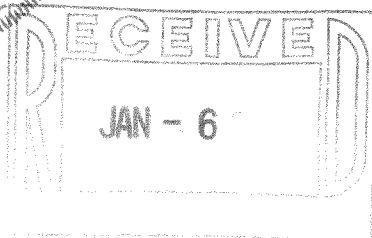

WHITTIER DRIVE

LEGEND

- FOUND IRON PIPE
- FOUND IRON ROD
- 10' OFFSET STAKE
- FOUND CONCRETE MONUMENT
- CHISEL CUT IN CONCRETE
- SET IRON ROD, 24" LONG, WEIGHING 1.5 LBS./LINEAL FT., 3/4" DIA.
- RECORDED AS DIMENSION
- EXISTING FENCE

SCALE: 1" = 20 FEET

"I hereby certify that the above described property has been surveyed by me or under my direction and that the above map is a true representation thereof and shows the size and location of the property, its exterior boundaries, the location of all visible structures and dimensions of all principal buildings thereon, boundary fences, apparent easements, roadways and visible encroachments, if any." "This survey is made for the use of the present owners of the property, and also those who purchase, mortgage, or guarantee the title thereto within one year from date hereof."

Mark L. Miritz
MARK L. MIRITZ
WISCONSIN REGISTERED
LAND SURVEYOR S-2582

JLCB-2175

REVISED NOV. 19, 2004 TO SHOW FOUNDATION AS BUILT

DATE: OCT. 5, 2004 JOB NO. 04.1005

217-2971